Is There Anybody Out There?
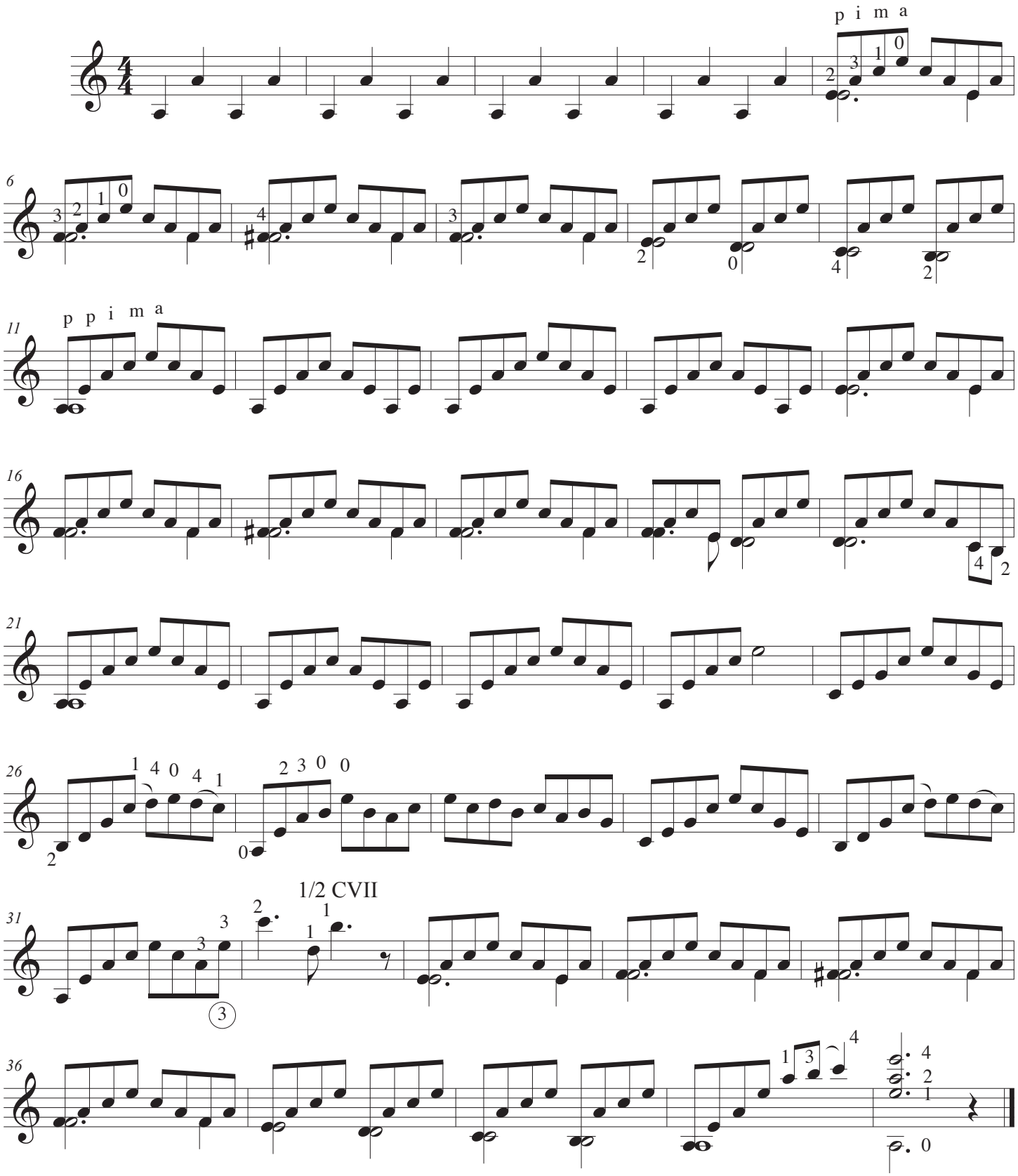
Roger Waters